

Patient report

Bio-Rad DATE: 12/26/2019
D-10 TIME: 03:20 PM
S/N: #DC2K755917 Software version: 4.30-2
Sample ID: 10512632
Injection date 12/26/2019 02:45 PM
Injection #: 15 Method: HbA1c
Rack #: --- Rack position: 4

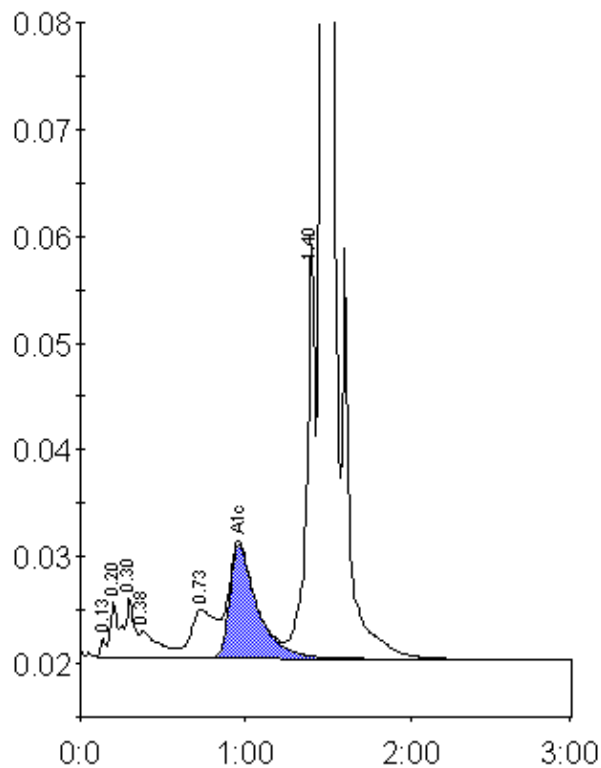

Peak table - ID: 10512632

Peak	R.time	Height	Area	Area %
Unknown	0.13	1758	3448	0.2
A1a	0.20	5175	20459	1.0
A1b	0.30	5542	18978	0.9
Unknown	0.38	2462	19428	0.9
LA1c/CHb-1	0.73	4533	46986	2.3
A1c	0.96	10613	122374	8.1
P3	1.40	38983	138675	6.7
A0	1.46	527454	1710520	82.2
Total Area:	2080867			

Concentration:	%
A1c	8.1